

SIEMENS

Configuration Instructions • 09/2016

# Firmware Download with SINEMA Server for SCALANCE via TFTP

SINEMA Server V13 SP 1

<https://support.industry.siemens.com/cs/ww/en/view/10974013>

---

# Warranty and Liability

## Note

The sample applications are not binding and do not claim to be complete regarding the circuits shown, equipment and any eventuality. The sample applications do not represent customer-specific solutions. They are only intended to provide support for typical applications. You are responsible for ensuring that the described products are used correctly. These sample applications do not relieve you of the responsibility to use safe practices in application, installation, operation and maintenance. When using these sample applications, you recognize that we cannot be made liable for any damage/claims beyond the liability clause described. We reserve the right to make changes to these sample applications at any time without prior notice.

If there are any deviations between the recommendations provided in these Application Examples and other Siemens publications – e.g. Catalogs – the contents of the other documents have priority.

We do not accept any liability for the information contained in this document. Any claims against us – based on whatever legal reason – resulting from the use of the examples, information, programs, engineering and performance data etc., described in this sample application shall be excluded. Such an exclusion shall not apply in the case of mandatory liability, e.g. under the German Product Liability Act (“Produkthaftungsgesetz”), in case of intent, gross negligence, or injury of life, body or health, guarantee for the quality of a product, fraudulent concealment of a deficiency or breach of a condition which goes to the root of the contract (“wesentliche Vertragspflichten”). The damages for a breach of a substantial contractual obligation are, however, limited to the foreseeable damage, typical for the type of contract, except in the event of intent or gross negligence or injury to life, body or health. The above provisions do not imply a change of the burden of proof to your detriment.

Any form of duplication or distribution of these sample applications or excerpts hereof is prohibited without the expressed consent of Siemens AG.

## Security Information

Siemens provides products and solutions with industrial security functions that support the secure operation of plants, systems, machines and networks. In order to protect plants, systems, machines and networks against cyber threats, it is necessary to implement – and continuously maintain – a holistic, state-of-the-art industrial security concept. Siemens’ products and solutions only form one element of such a concept.

The customer is responsible to prevent unauthorized access to its plants, systems, machines and networks. Systems, machines and components should only be connected to the enterprise network or the internet if and to the extent necessary and with appropriate security measures (e.g. use of firewalls and network segmentation) in place.

Additionally, Siemens’ guidance on appropriate security measures should be taken into account. For more information about industrial security, please visit <http://www.siemens.com/industrialsecurity>.

Siemens’ products and solutions undergo continuous development to make them more secure. Siemens strongly recommends to apply product updates as soon as available and to always use the latest product versions. Use of product versions that are no longer supported, and failure to apply latest updates may increase customer’s exposure to cyber threats.

To stay informed about product updates, subscribe to the Siemens Industrial Security RSS Feed under <http://www.siemens.com/industrialsecurity>.

---

# Contents

	<b>Warranty and Liability .....</b>	<b>2</b>
<b>1</b>	<b>Introduction .....</b>	<b>4</b>
	1.1 Overview.....	4
	1.2 Function.....	4
	1.3 Components Used.....	5
<b>2</b>	<b>Engineering .....</b>	<b>6</b>
	2.1 General Overview.....	6
	2.2 Configuration .....	7
	2.2.1 Useful Notes .....	7
	2.2.2 Log in to SINEMA Server .....	8
	2.2.3 Browse Network .....	9
	2.2.4 Store TFTP Data .....	11
	2.2.5 Download Firmware into SINEMA Server .....	12
	2.2.6 Firmware Download to the SCALANCE Device.....	16
<b>3</b>	<b>History.....</b>	<b>21</b>
<b>4</b>	<b>Literature .....</b>	<b>21</b>

# 1 Introduction

## 1.1 Overview

### Requirement

The firmware of the SCALANCE devices X-200(IRT) / X-300 / X-400 / W-700abg (with the "VxWorks operating system) is to be updated to the latest version. This procedure should run as efficiently as possible for multiple SCALANCE devices.

### Possible solution

One possible way of meeting this requirement is to use SINEMA Server and the communications protocol TFTP.

### Implementation

This document shows how to use SINEMA Server to download the firmware to SCALANCE devices via TFTP. You do this manually or have it planned (in other words only in desired time windows).

## 1.2 Function

The figure below shows the principle function of the solution.

Figure 1-1

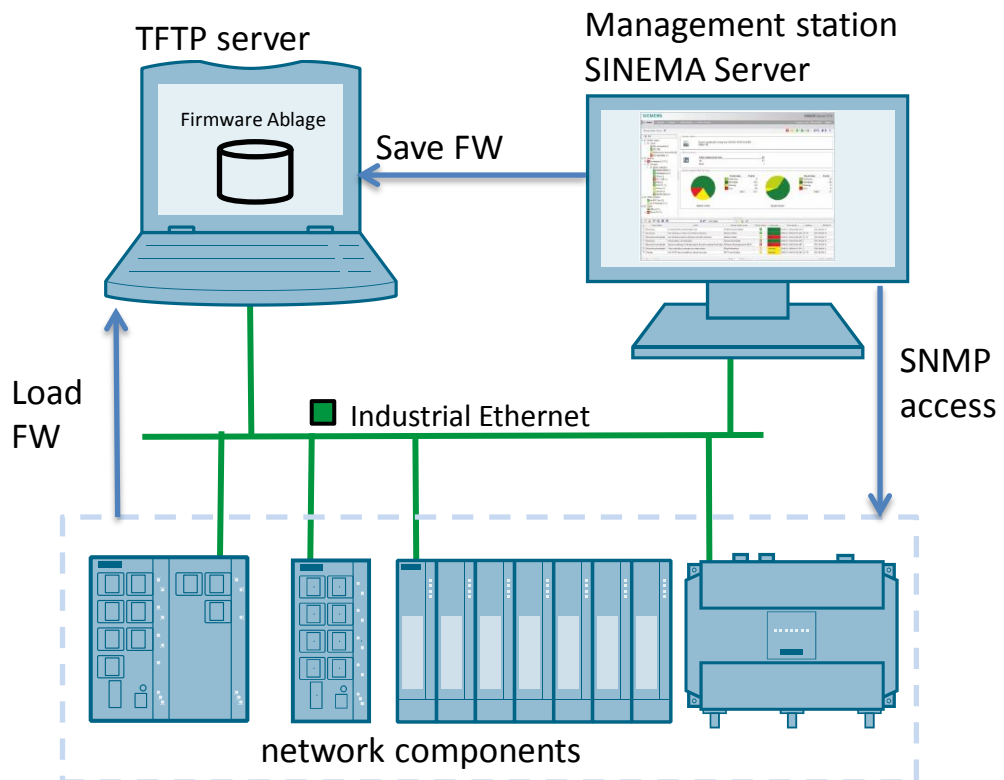

## 1.3 Components Used

### Software component

The following software is required for this solution:

Table 1-1

Software	Article number / Designation
SINEMA Server V13 SP1	<p><b>DVD:</b></p> <p>6GK1781-1BA13-0AA0 [ 50 nodes]          6GK1781-1DA13-0AA0 [100 nodes]          6GK1781-1JA13-0AA0 [250 nodes]          6GK1781-1TA13-0AA0 [500 nodes]</p> <p><b>Download (Online Support):</b></p> <p>6GK1781-1BA13-0AK0 [ 50 nodes]          6GK1781-1DA13-0AK0 [100 nodes]          6GK1781-1JA13-0AK0 [250 nodes]          6GK1781-1TA13-0AK0 [500 nodes]</p>
<ul style="list-style-type: none"> <li>- Internet Explorer 10.0</li> <li>- Firefox 42.0</li> <li>- Google Chrome 30.0</li> </ul>	These browser versions represent the minimum requirements. You can also use higher versions of the browsers.

Install this software on a PC/PG.

- Windows 7 SP1 64-bit (Prof, Ult., Ent)
- Windows 2008 Server R2 SP1 64-bit

### Compatible devices

These instructions are valid for all X-200(IRT) / X-300 / X-400 / W-700abg with the "VxWorks operating system, which support the firmware update via TFTP server.

The assignment of the article numbers to the firmware versions and the current firmware file are given in the Siemens Industry Online Support (for the link see Chapter 4).

## 2 Engineering

### 2.1 General Overview

The figure below shows the principle for implementing the task in 5 steps.

Figure 2-1

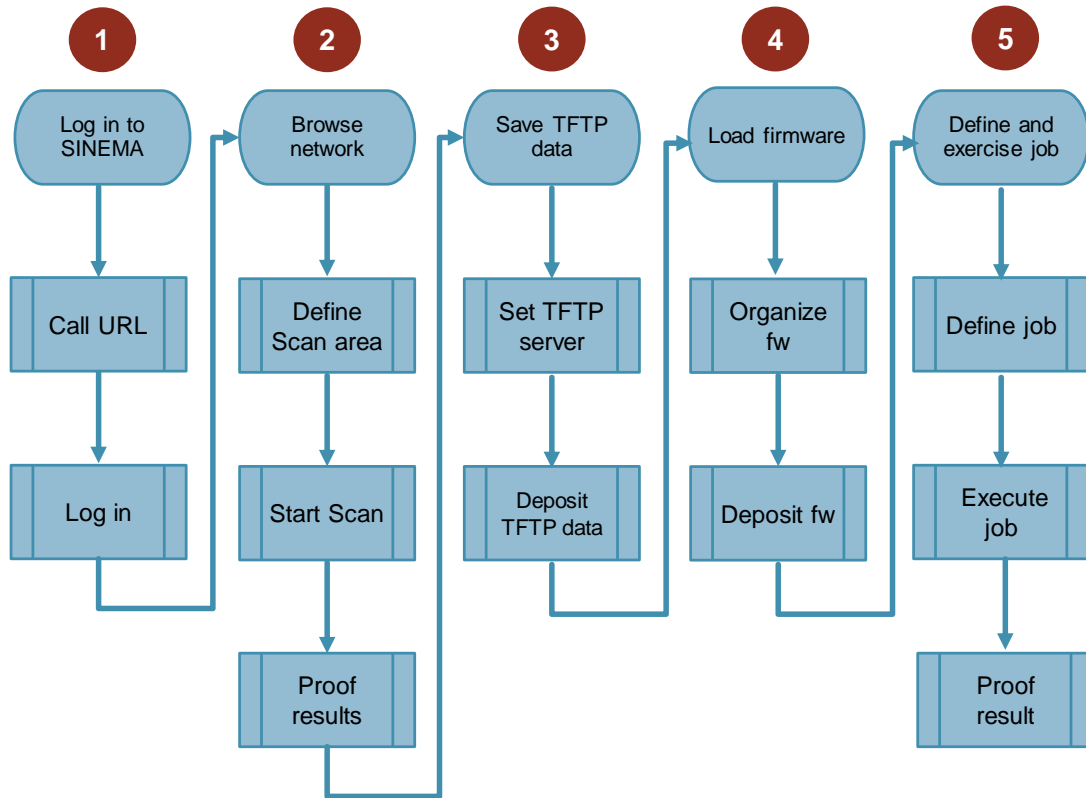

## 2.2 Configuration

### 2.2.1 Useful Notes

#### Network access

Access via the network to the SCALANCE devices to be upgraded is required to do a firmware update.

#### Firmware file

The latest firmware file for the SCALANCE devices can be downloaded in the Siemens Industry Online Support (for the link see Chapter 4).

#### Devices used

The configuration instructions below are for upgrading a SCALANCE X208 and a SCALANCE X308-2LD Switch to the latest version of the firmware.

Current firmware version (21.07.2016):

- **X208:** V5.2.1 (<https://support.industry.siemens.com/cs/de/de/view/109736251>)
- **X308:** V4.0.4 (<https://support.industry.siemens.com/cs/de/de/view/109736245>)

The IP parameters below were assigned to the switches.

Table 2-1

Component	Article number	IP address	Subnet mask
SCALANCE X208	6GK5 208-0BA10-2AA3	172.16.9.45	255.255.255.0
SCALANCE X308-2LD	6GK5 308-2FM00-2AA3	172.16.9.46	255.255.255.0

## 2.2.2 Log in to SINEMA Server

1. Start your browser and enter the SINEMA Server URL in the address line. Use the default URL <https://localhost> if SINEMA has been re-installed or a system recovery has been made.

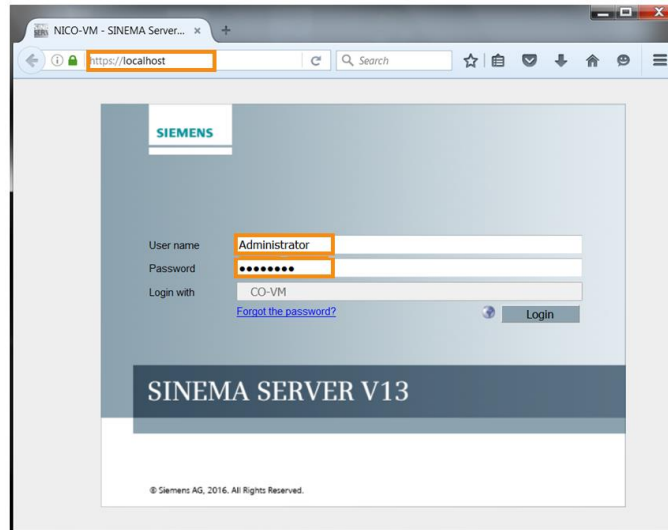

Use the user-specific URL, <http://localhost:80>, for example, if the HTTP Port 80 has been enabled in the SINEMA Server monitor.

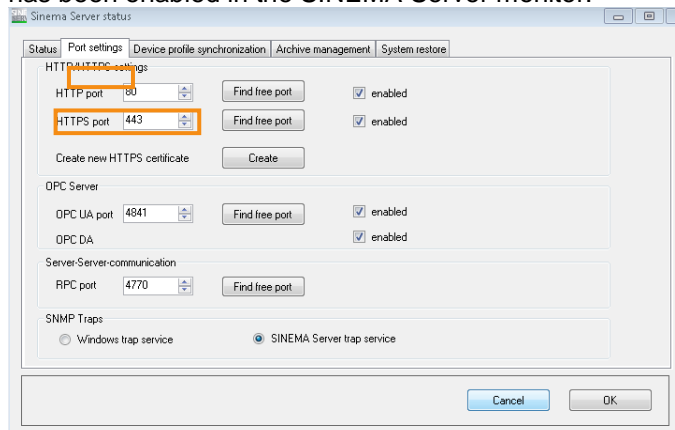

2. Log into SINEMA Server with the login data below. Default login data:

- User name: Administrator
- Password: SinemaA

User-specific login data:

- *User name:* <...>
- *Password:* <...>

Result:  
The home page of SINEMA Server is displayed.

- ① Kopfbereich
- ② Navigationsleiste
- ③ Statuszeile
- ④ Gerätebaum
- ⑤ Hauptfenster
- ⑥ Ereignisliste

### 2.2.3 Browse Network

#### Set network scan range

1. In the menu bar you switch to the menu "Administration > Discovery > Scan".
2. Under "IP address areas for network scan" you select the item named "SN\_Subgroup\_0".
3. Click the "Edit IP address area" item of double-click the selected item.

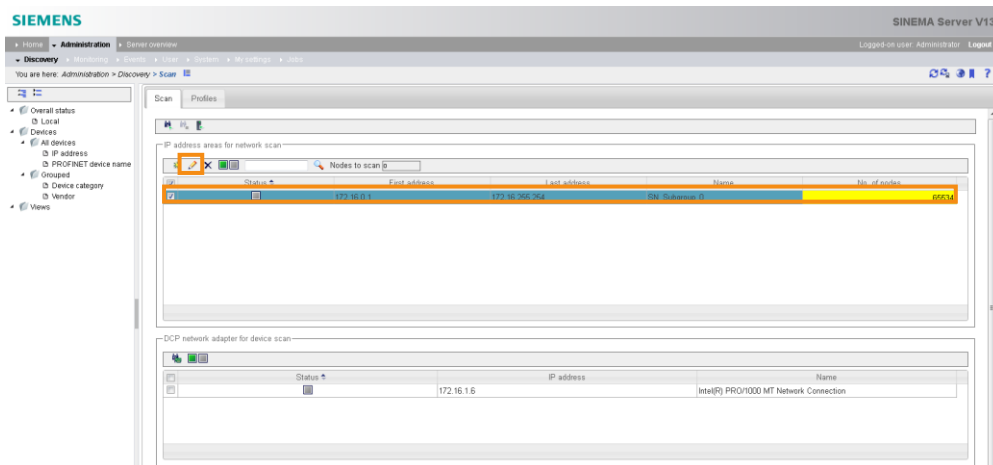

4. In the dialog that opens you specify the IP address range that includes the SCALANCE devices to be upgraded and click the "Active" check box to enable the specified IP address range.

5. Confirm your entries by clicking the "Save" button.

Basic data

Name: SN\_Subgroup\_0       Active

First address: 172.16.9.50      Last address: 172.16.9.51

No. of nodes: 2

Cancel      Save

### Start network scan

Then click the "Start scan" icon to start the scanning process.

Home > Administration > Server overview > Discovery > Monitoring > Events > User > System > My settings > Jobs

You are here: Administration > Discovery > Scan

Scan      Profiles

IP address areas for network scan

Nodes to scan: 2

Status	First address	Last address	Name	No. of nodes
<input checked="" type="checkbox"/>	172.16.9.50	172.16.9.51	SN_Subgroup_0	2

### Note

If the dialog below opens, confirm with the "OK" button.

Device discovery

Scan with DCP not possible. At least one DCP adapter should be active.

Cancel      OK

### Check scan result

Check whether SINEMA Server has found the SCALANCE devices to be upgraded. All the devices found are displayed in the device tree on the left: "Devices > All devices"

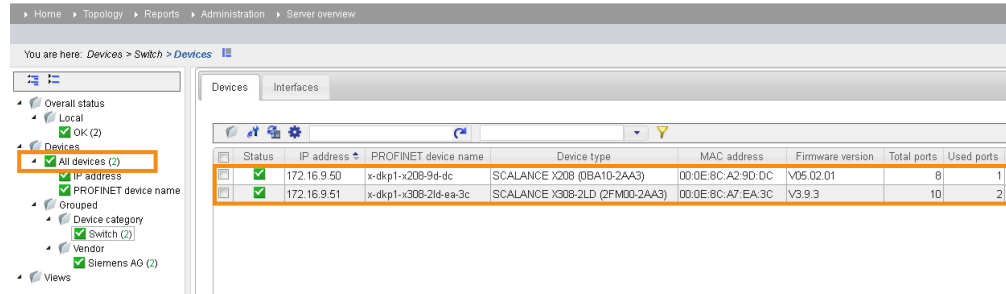

### 2.2.4 Store TFTP Data

SINEMA Server does not have its own TFTP server.

To be able to download the firmware to the SCALANCE devices you have to install a TFTP server or access an existing TFTP server.

As soon as firmware file is entered in SINEMA Server it is stored on the TFTP server.

**Note** No concrete TFTP server is named below. The settings are valid for all TFTP servers.

### Parameterize the TFTP server

Start the TFTP server and assign it the proper IP address, in other words make sure that the TFTP server IP can be reached by all the SCALANCE devices to be upgraded.

If necessary, you have to enable the TFTP server in the Windows firewall, by default for incoming traffic at Port 69 UDP.

### Store the TFTP server in SINEMA Server

1. In SINEMA Server you switch to the menu "Administration > Jobs".
2. Click the "Cogwheel" icon to get to the menu for the basic job settings.

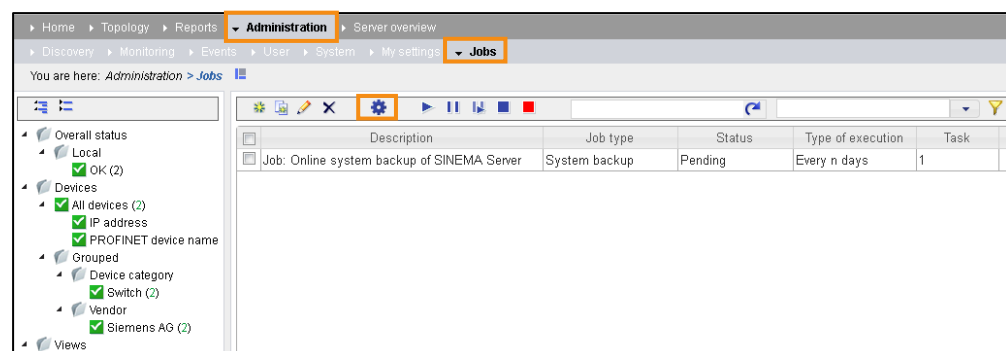

3. Switch to the "Firmware download" tab and under "Basic settings" you enter the IP address and the port of the TFTP server to be used.

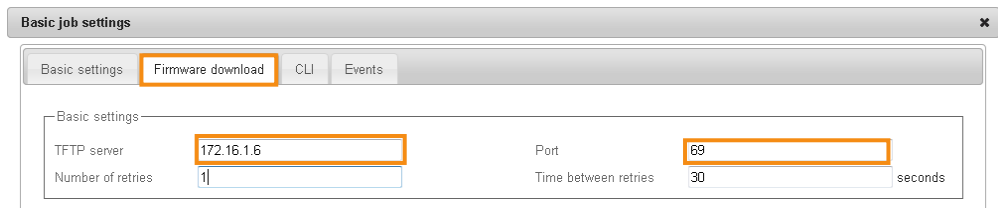

**Note** The IP address and port of the TFTP server are written to the device. This is why you have to enter the "correct" IP of the TFTP server. A loopback IP address like 127.0.0.1, for example, is not permitted.

## 2.2.5 Download Firmware into SINEMA Server

### Organize firmware file

Download the firmware file required for upgrading your SCALANCE device from the Siemens Service & Support website (for the link see Chapter 4).

### Download firmware file into internal storage

1. In SINEMA Server you click the "Add new firmware file" icon.

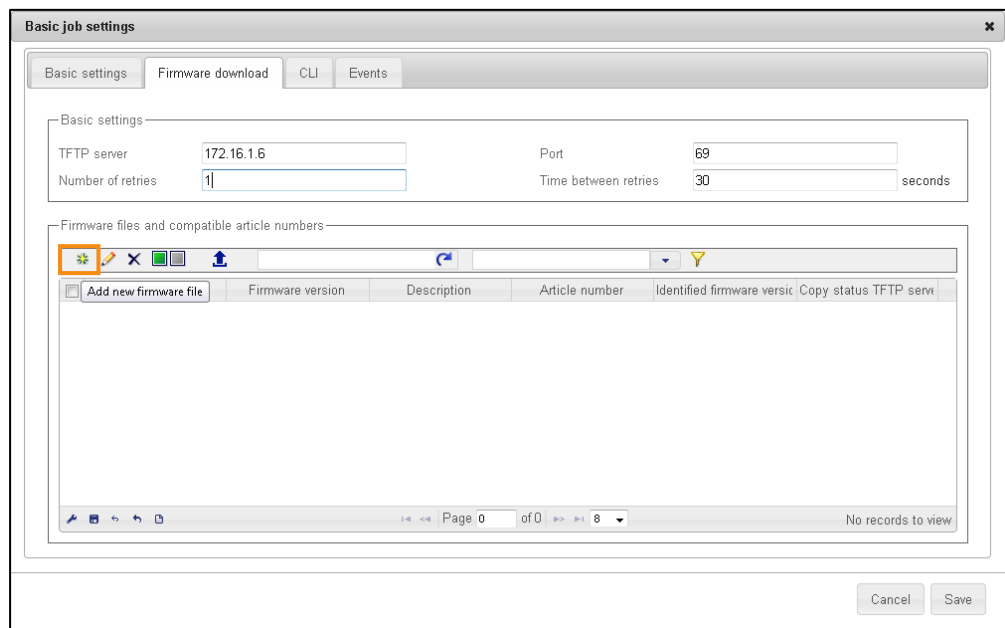

2. Navigate to where you want to store the firmware file for the SCALANCE device to be upgraded and select it. Then click the "Open" button.

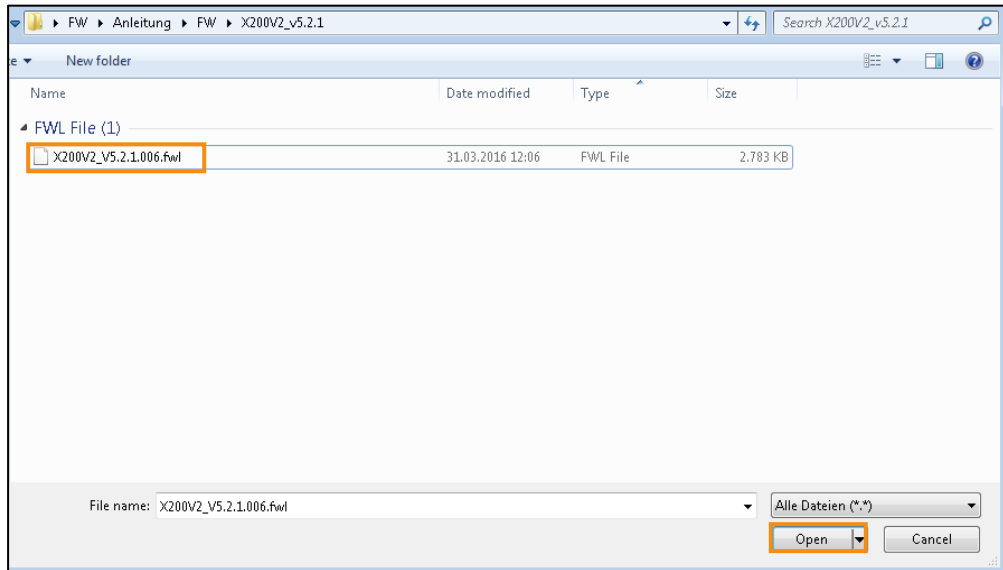

3. In the "Edit firmware file" window that opens, under "Basic settings" you specify the appropriate firmware version (V5.2.1 in the example). Click the "Add new article number" icon.

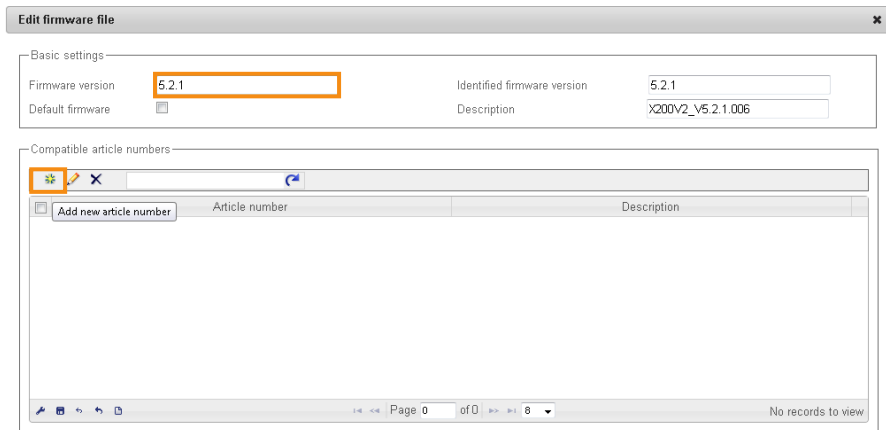

4. In the "Article number" and "Description" fields you specify the article number and description respectively for the selected firmware version and then click the "OK" button.

**Specify the article number for the firmware file** ✕

Basic data

Article number	6GK5 208-0BA10-2AA3
Description	X208

Only one article number can be specified. Article numbers of Siemens devices must have the following format: XXXX XXX-XXXX-XXXX (e.g.: 6GK5 304-2BD00-2AA3)

Cancel OK

5. Finally you click the "Save" button to download this firmware file into the internal firmware storage of SINEMA Server.

**Edit firmware file** ✕

Basic settings

Firmware version	5.2.1	Identified firmware version	5.2.1
Default firmware	<input type="checkbox"/>	Description	X200V2_V5.2.1.006

Compatible article numbers

Article number	Description
<input type="checkbox"/> 6GK5 208-0BA10-2AA3	X208

Page 1 of 1 8 View 1 - 1 of 1

Cancel Save

6. Repeat the steps above for each other firmware file.  
In the example, firmware version V5.2.1 was uploaded from SINEMA server for the X208 and firmware version V4.0.4 for the X308-2LD.

- To finish click the "Save" button and the firmware files are downloaded from the internal firmware storage of SINEMA Server to the TFTP server.

Default firmware	Firmware version	Description	Article number	Identified firmware version	Copy status TFTP server
<input type="checkbox"/>	5.2.1	X200v2_V5.2.1.006	6GK5 208-0BA10-2AA3	5.2.1	Success
<input type="checkbox"/>	4.0.4	kv404008	6GK5 308-2FM00-2AA3	4.0.4	Success

At the bottom right of the dialog, the 'Save' button is highlighted with an orange box.

**Note**

The "Copy status TFTP server == Success" column shows you that the firmware files have been copied successfully to the TFTP server.

## 2.2.6 Firmware Download to the SCALANCE Device

### Preparation

The writing of SNMP values must be enabled on the SCALANCE devices to be upgraded.

For this the parameter "SNMPv1/v2c - Read Only" must be disabled. You can set this parameter in any SCALANCE X via the menu: "Agent > SNMP Config". The factory setting is that the parameter "SNMPv1/v2c - Read Only" is already disabled.

It is preferable to use only the secure SNMP version V3 for write access.

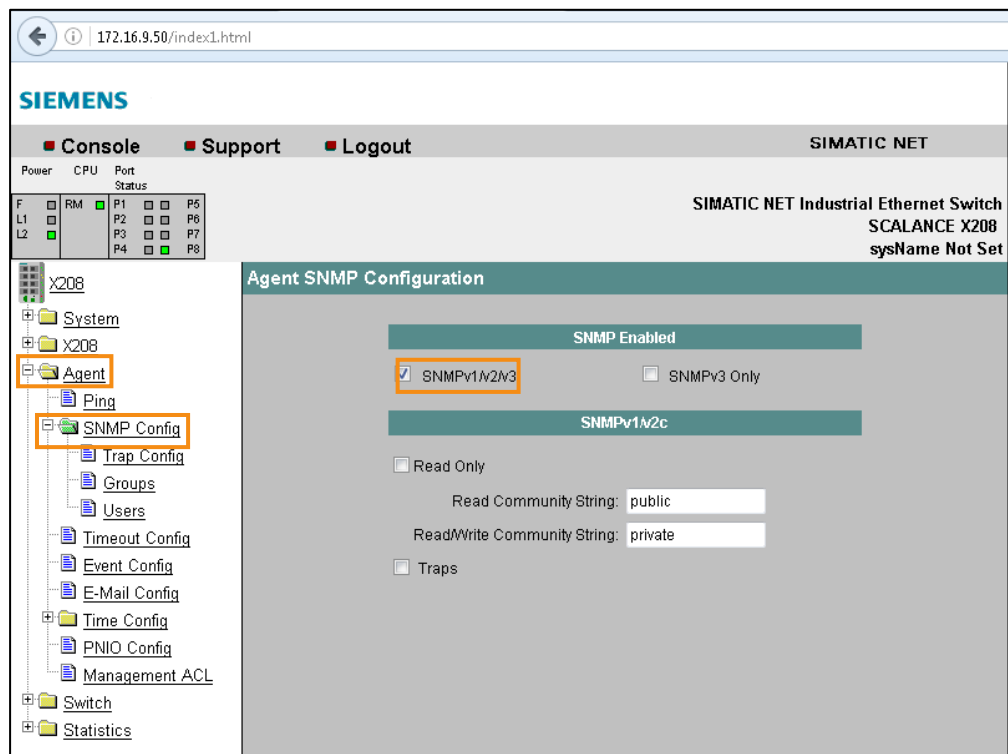

© Siemens AG 2016 All rights reserved

### Configure firmware download job

1. In SINEMA Server you navigate to the menu item "Administration > Jobs". Click the "Add new job" icon.

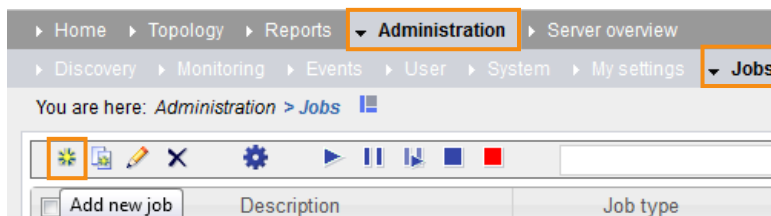

2. Navigate to the "Basic settings" tab.  
In the "Description" field you specify a name of your choice for the job.  
In the example: Description = "FW-Update X208\_X308-2LD"
3. As Job type you select = "Firmware download (and optional activation)".

4. Navigate to the "Job type specific settings" tab. For "Run firmware activation" you select "Immediately after the firmware download to a device" and for "Use following firmware" you select "Newest firmware".

 

- Maximum number of tasks performed at the same time: 1
- Run firmware activation:  Immediately after the firmware download to a device
- Use following firmware:  Newest firmware
- In the case of an error:  Continue with following tasks
- Configuration backup on TFTP server

**Note**

It is recommended to save the configuration files of the SCALANCE devices to be upgraded on the TFTP server ("Configuration backup on TFTP server").  
In particular before running firmware downgrades it is useful to save the configuration file, because device configurations might get lost under circumstances.

- Switch to the "Devices" tab. From the list of available devices (left side) you select the SCALANCE devices to be upgraded and add them to the job by clicking the "Move selected devices to view" arrow.

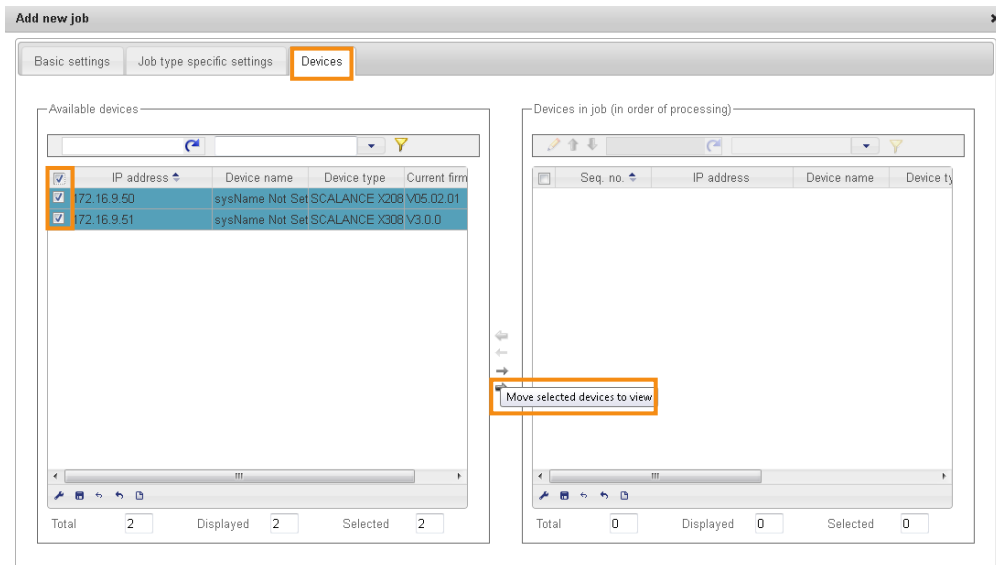

**Note** To select multiple devices in SINEMA Server you must hold down the CTRL key and select the required devices by mouse-click.

**Note** When using the 21-day Trial License the firmware update is limited to one device.

- As soon as the SCALANCE devices to be upgraded have been added to the job (visible on the right side) you can define the processing order in the right window. You do this using both arrows.
- Save the job by clicking the "Save" button.

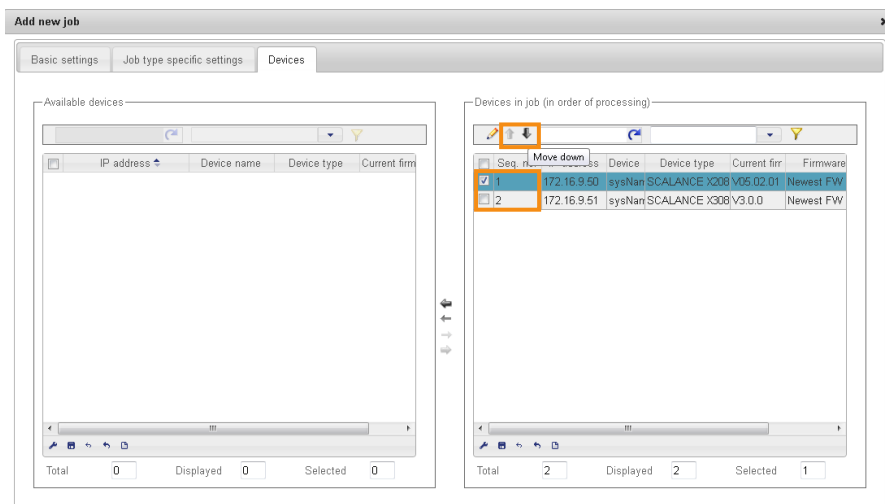

Cancel Save and execute Save

### Execute job

Select the job you have just created: "FW-Update X208\_X308-2LD". To start this job you click "Play" button ("Run selected jobs").

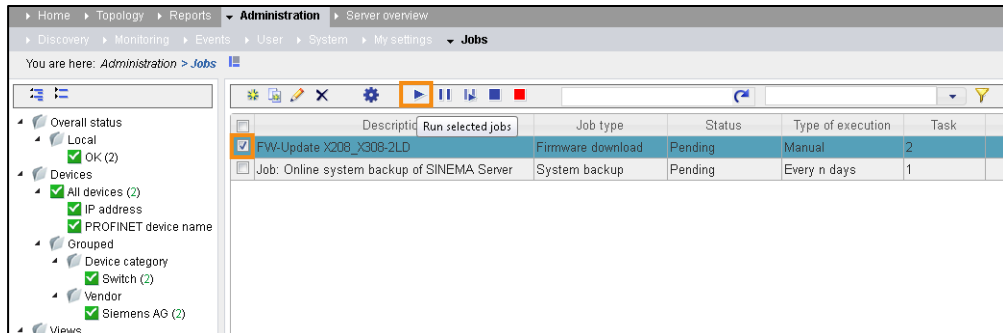

### Monitor execution

After a job has been executed you get a status display of all the tasks:

- 1st number = Number of tasks in the job
- 2nd number (green) = Number of tasks successfully executed
- 3rd number (red) = Number of failed tasks (if detectable)
- 4th number (gray) = Number of tasks with unknown result (no feedback)

Description	Job type	Status	Type of execution	Task
FW-Update X208_X308-2LD	Firmware download	Finished	Manual	2 (2 / 0 / 0)

### Note

SINEMA Server proceeds as below for consecutive downloading of the firmware:

1. The device restarts after enabling of the firmware.
2. After the restart the availability of the device is checked and the current firmware version queried.
3. Based on this result the status "Success" or "Failure" is set for the current task.
4. Then the next task is triggered.

In addition, for each job you can have the result displayed per device.

1. For this you select the job "FW-Update X208\_X308-2LD" and click the "Edit selected job" icon (or double-click the job).

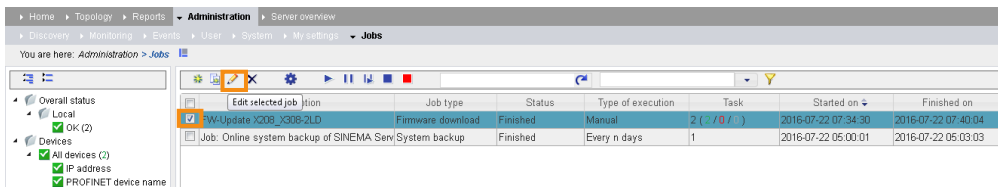

- In the selected job "FW-Update X208\_X308-2LD" you switch to the "Devices" tab. In the "Status" column you can see the result of the job with device granularity.

Seq. no.	IP address	Device name	Device type	Current firmware version	Status
1	172.16.9.50	sysName Not Set	SCALANCE X208 (0BA10-2AA3)	V05.02.01	Firmware activation finished
2	172.16.9.51	sysName Not Set	SCALANCE X308-2LD (2FM00-2AA3)	V4.0.4	Firmware activation finished

Detailed results of the job are also display in the [Event list]. This is in the lower area of the SINEMA Server screen.

Event class	Event	Event details
Warning	Job status: job execution completed	Job ID: 111, description: Copy of FW-DL X204 RNA, job type: Firmware download (and optional activation), task status: 1 (0 / 1 / 0)
Warning	Task status: task execution failed	Job ID: 111, description: Copy of FW-DL X204 RNA, job type: Firmware download (and optional activation), cause of error: No matching hsp and firmware file available
Warning	Job status: job execution completed	Job ID: 112, description: Copy of Copy of FW-DL X204 RNA, job type: Firmware download (and optional activation), task status: 1 (0 / 1 / 0)
Warning	Task status: task execution failed	Job ID: 112, description: Copy of Copy of FW-DL X204 RNA, job type: Firmware download (and optional activation), cause of error: No matching hsp and firmware file available
Info	Task status: task execution started	Job ID: 111, description: Copy of FW-DL X204 RNA, job type: Firmware download (and optional activation), user: Administrator
Info	Job status: job execution started	Job ID: 111, description: Copy of Copy of FW-DL X204 RNA, job type: Firmware download (and optional activation), user: Administrator
Info	Job status: job execution started	Job ID: 111, description: Copy of FW-DL X204 RNA, job type: Firmware download (and optional activation), user: Administrator
Info	Job status: job created	Job ID: 112, description: Copy of Copy of FW-DL X204 RNA, job type: Firmware download (and optional activation), user: Administrator
Info	Job status: job created	Job ID: 112, description: Copy of FW-DL X204 RNA, job type: Firmware download (and optional activation), user: Administrator
Info	Job status: job created	Job ID: 111, description: Copy of FW-DL X204 RNA, job type: Firmware download (and optional activation), user: Administrator

**Note**

- Each job / task generates specific results.
- Each event might under circumstances be useful for troubleshooting.

**Result:**

If the "correct" firmware versions (V05.02.01 and V4.0.4) are displayed in the device list of SINEMA Server, then the firmware update has been executed successfully.

Status	IP address	PROFINET device name	Device type	MAC address	Firmware version	Total ports	Used ports
✓	172.16.9.50	x-dkp1-x208-9d-dc	SCALANCE X208 (0BA10-2AA3)	00:0E:8C:A2:9D:DC	V05.02.01	8	1
✓	172.16.9.51	x-dkp1-x308-2ld-ea-3c	SCALANCE X308-2LD (2FM00-2AA3)	00:0E:8C:A7:EA:3C	V4.0.4	10	2

**Note**

More information is available in the SINEMA Server Operating Instructions (page 228 onwards): <https://support.industry.siemens.com/cs/ww/de/view/109482957>

## 3 History

Table 3-1

Version	Date	Change
V1.0	09/2016	First edition

## 4 Literature

Table 4-1

	Topic
\1\	Siemens Industry Online Support <a href="https://support.industry.siemens.com">https://support.industry.siemens.com</a>
\2\	Download page of the entry <a href="https://support.industry.siemens.com/cs/ww/en/view/10974013">https://support.industry.siemens.com/cs/ww/en/view/10974013</a>